

Elisa Renouard
Olson Kundig Architects
159 S Jackson St Ste 600
Seattle, WA 98104

Hi Elisa.

Please note the following approvals from Judy and I regarding the questions in our permit application that relate to using the adjacent property (4467 Forest Ave.) that we own:

1. **Sheet C2.00, note 1:** It is approved to work on our adjacent parcel to partially demolish existing rockery.

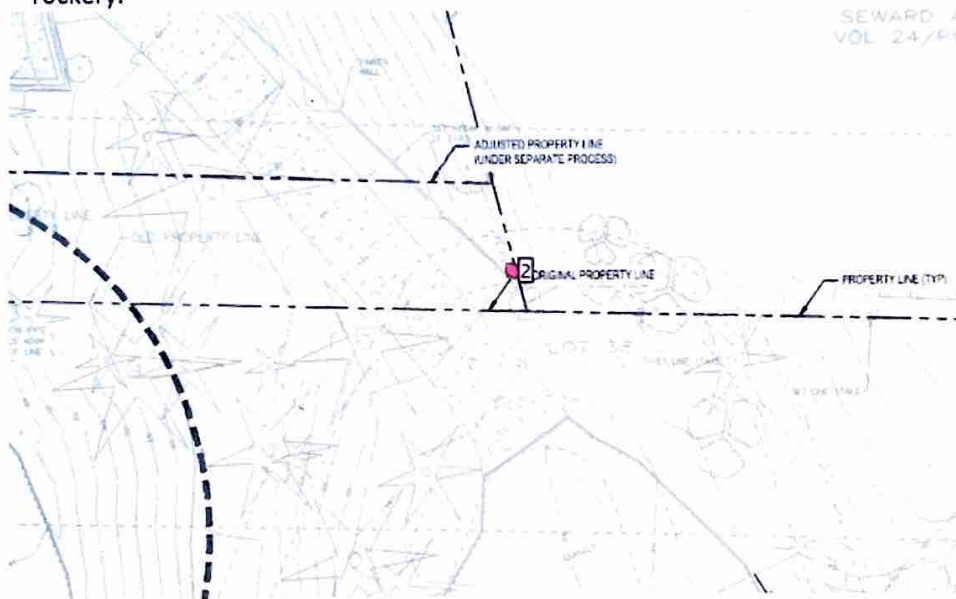

2. **Sheet C2.00, note 2:** It acceptable to use our adjacent parcel for staging and storing and parking.

